

PLAT OF SURVEY

FOR:

JIM MACKIE

LOT 14, DEERFIELD ADDITION
CITY OF BRYAN, WILLIAMS COUNTY, OHIO
AUGUST 20, 2020 ORDER NO. 200712

LEGEND:

- IRON ROD FOUND
- MONUMENT
- ◇ WOODEN LATH SET
- (R) RECORD DISTANCE OR BEARING
- (M) MEASURED DISTANCE OR BEARING

This plat of survey has been received for record by the Williams County Engineer's Office and recorded in Volume 8B of the Survey Records, Page 11.

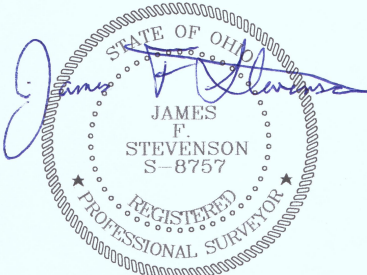
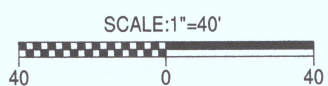
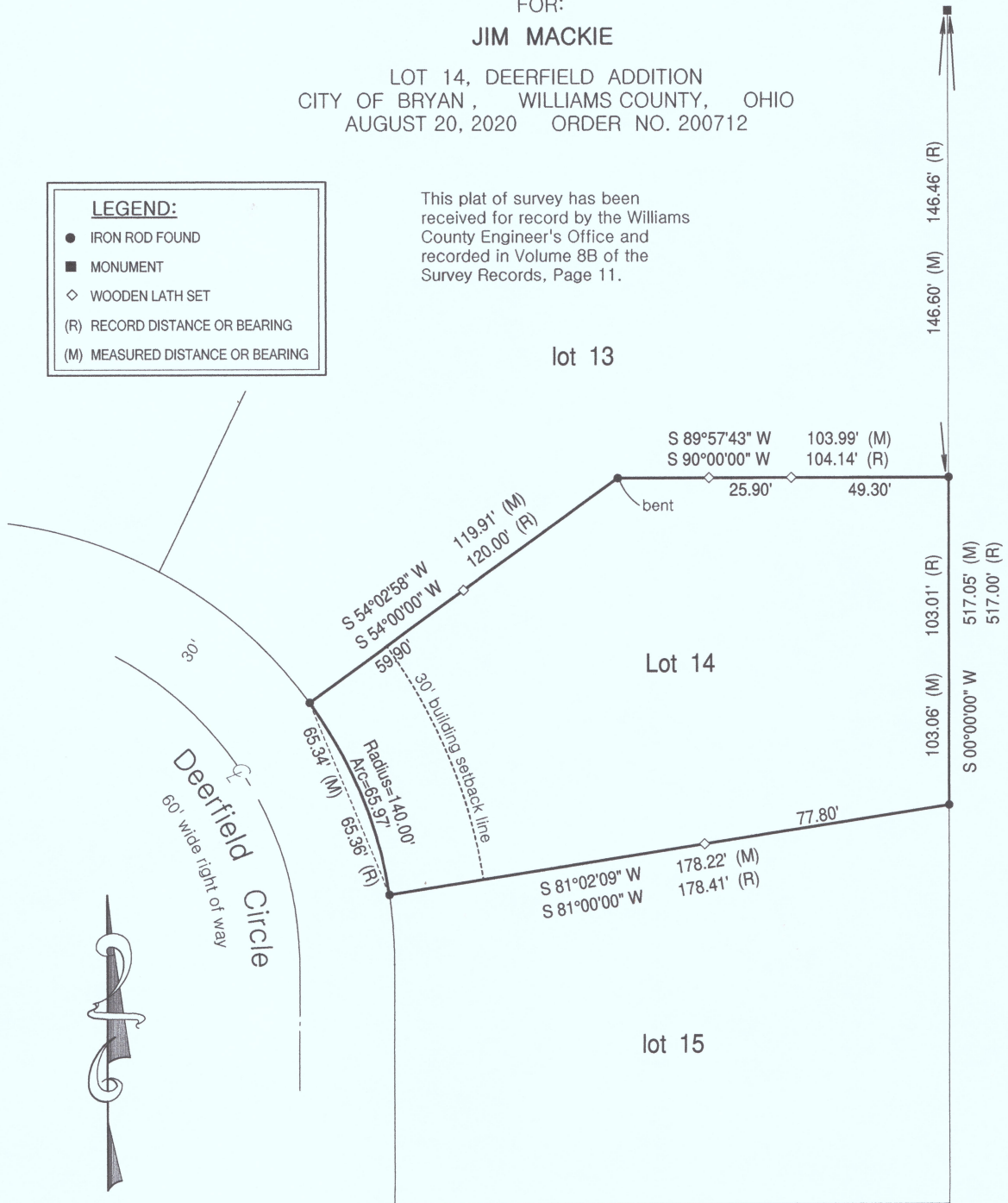

NOTE:
The easement lines were removed from the plat at Jim Mackie's request. Supporting Mr. Mackie's request is an email from Brian Wieland, Bryan City Engineer, dated July 17, 2019, which reads as follows:
" Part of the problem we have is that the Easement that the City has ends about 15' East of the tile outlet – technically there is no easement there – this is a typical situation whereas a Storm outlet uses an existing drainage ditch or swale – Deerfield was originally platted as a Township Subdivision, so, we had no approval on the plat[.]"

I hereby certify that we have surveyed the hereon depicted parcel in the field and have found or set survey markers as shown. This survey was made without benefit of a Title Report and is subject to any additional items which might be disclosed by such a report.
INBOUNDS SURVEYING, LLC

James F. Stevenson
Ohio Registered Surveyor No. 8757
14222 Grass Lake Road
Camden, MI 49232
Office: 209-628-5141
Email: jamie@inbounds.pro